

PLAT OF SURVEY
-OF-

LOTS 23 AND 24 IN BLOCK 2 OF HARBOR VIEW SUBDIVISION, BEING A PART OF THE
NORTHEAST 1/4 OF SECTION 6, TOWNSHIP 1 NORTH, RANGE 17 EAST OF THE FOURTH
PRINCIPAL MERIDIAN, IN THE VILLAGE OF WILLIAMS BAY, COUNTY OF WALWORTH AND
STATE OF WISCONSIN.

SURVEY FOR: KURT KULPA
SURVEY ADDRESS: 60 MENOMONEE STREET, WILLIAMS BAY, WI 53191

NOTE: REFER TO A CURRENT TITLE REPORT FOR
EASEMENTS, RESTRICTIONS OR COVENANTS WHICH
MAY AFFECT THIS PROPERTY.

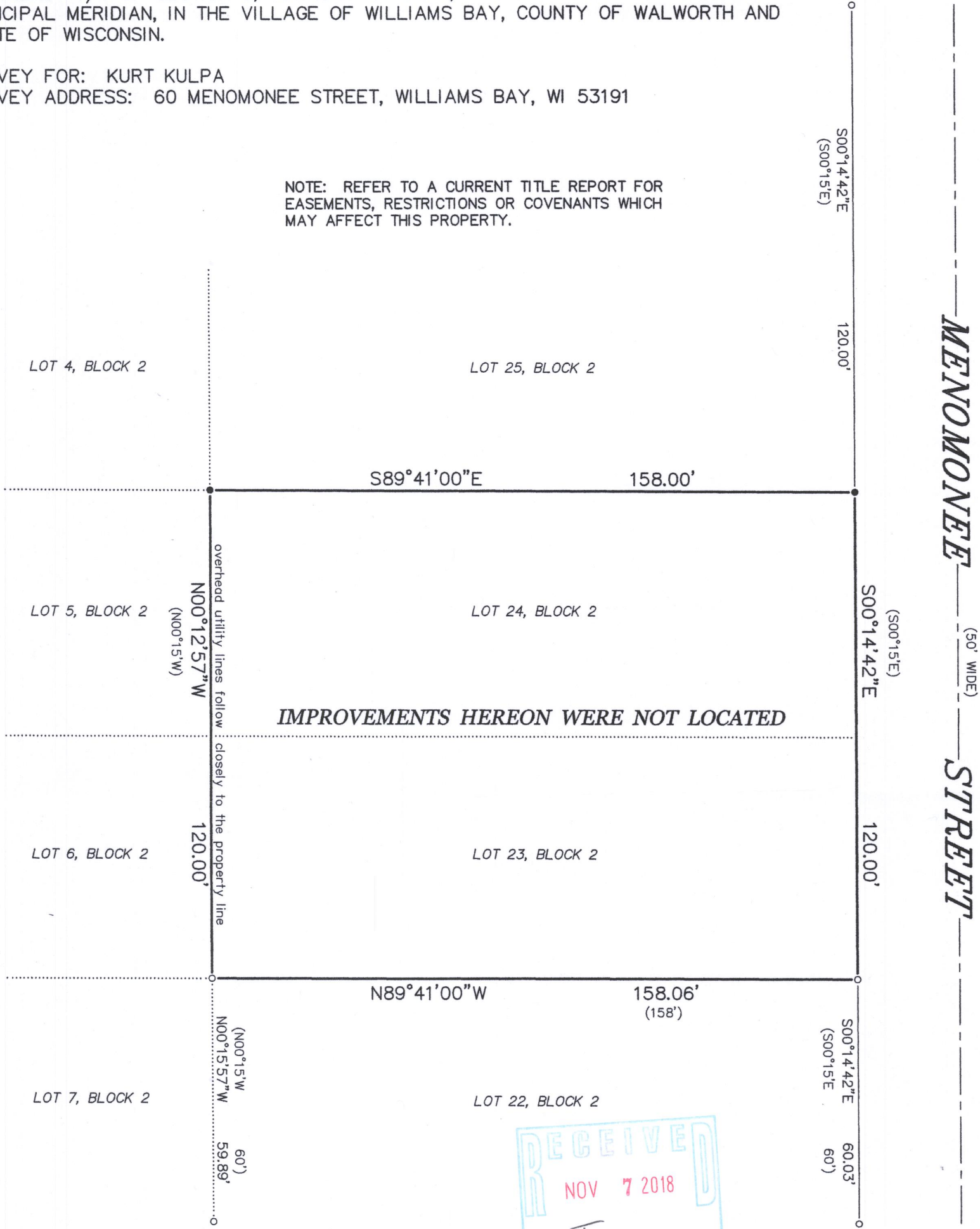

"I HEREBY CERTIFY THAT I HAVE SURVEYED THE ABOVE
DESCRIBED PROPERTY AND THAT THE ABOVE MAP IS A CORRECT
REPRESENTATION THEREOF AND SHOWS THE SIZE AND LOCATION
OF THE PROPERTY, ITS EXTERIOR BOUNDARIES, THE LOCATION
OF ALL VISIBLE STRUCTURES AND DIMENSIONS OF ALL
PRINCIPAL BUILDINGS THEREON, BOUNDARY FENCES, APPARENT
EASEMENTS, ROADWAYS AND ENCROACHMENTS, IF ANY."

"THIS SURVEY IS MADE FOR THE USE OF THE PRESENT OWNERS
OF THE PROPERTY, AND THOSE WHO PURCHASE, MORTGAGE, OR
GUARANTEE THE TITLE THERETO WITHIN ONE YEAR FROM DATE
HEREOF."

SATTER SURVEYING, LLC
LAND SURVEYS, MAPPING AND PLANNING
272 ORIGIN STREET
BURLINGTON, WI 53105
262-661-4239

WHV-31 011-2859